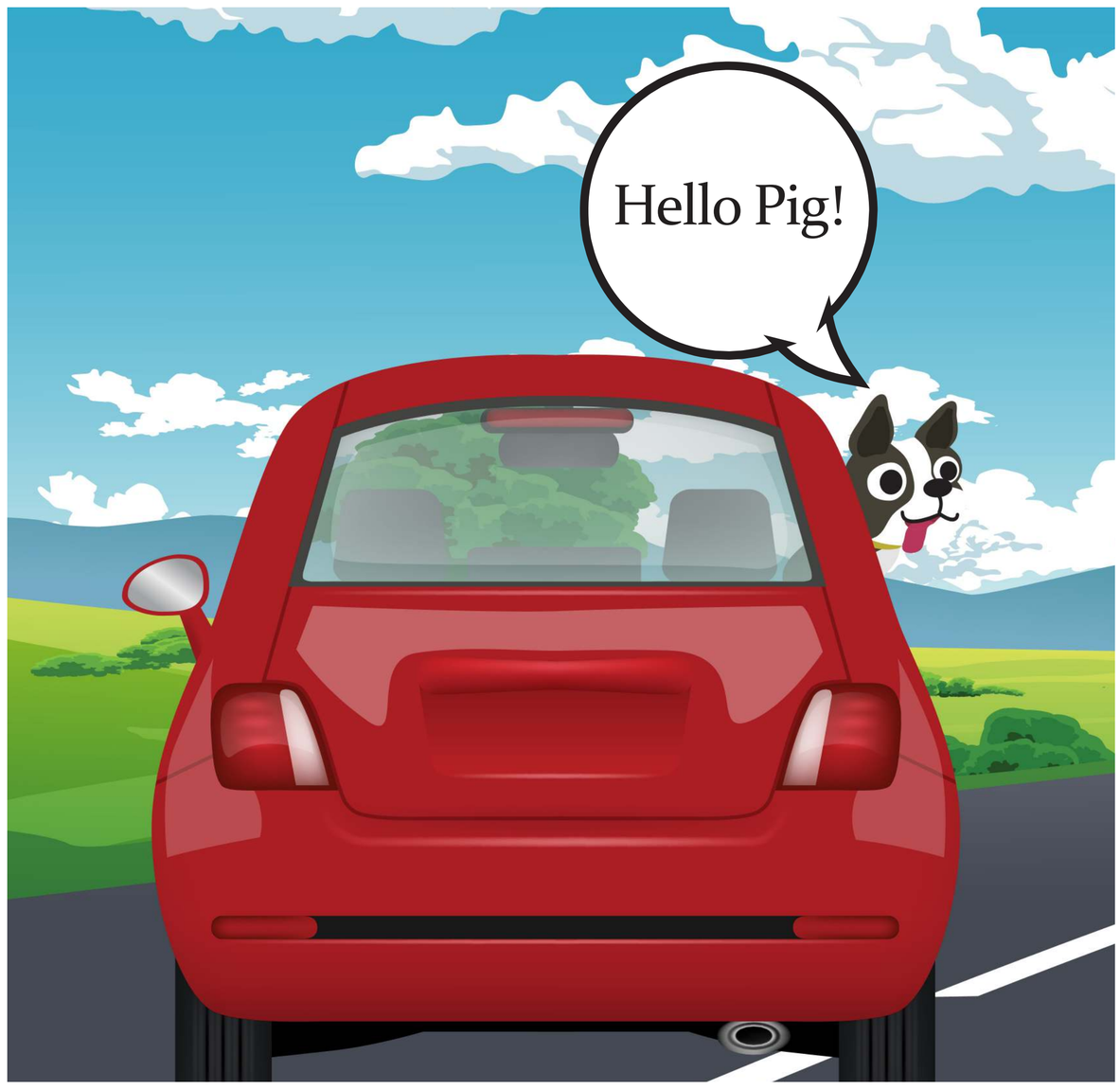

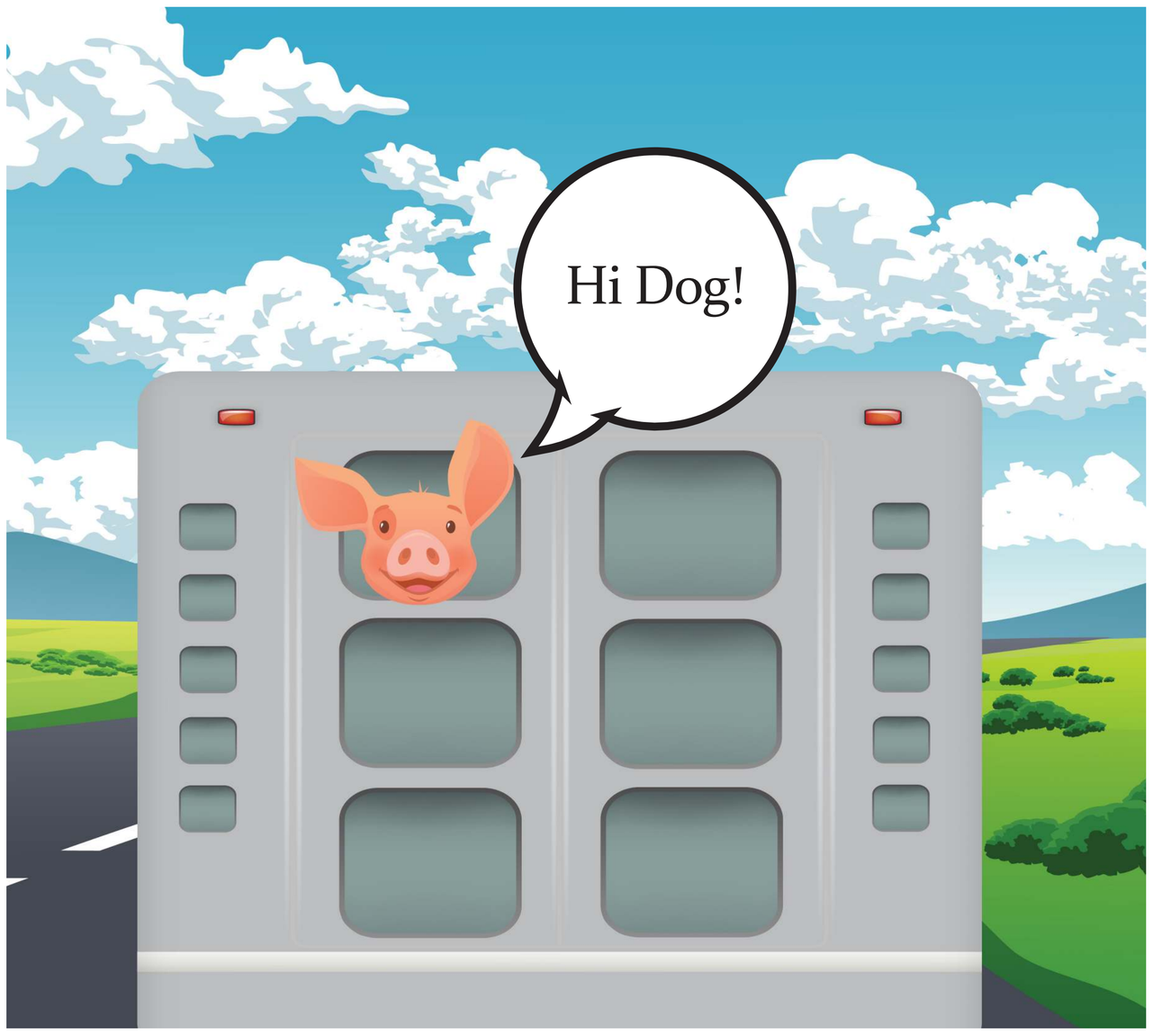

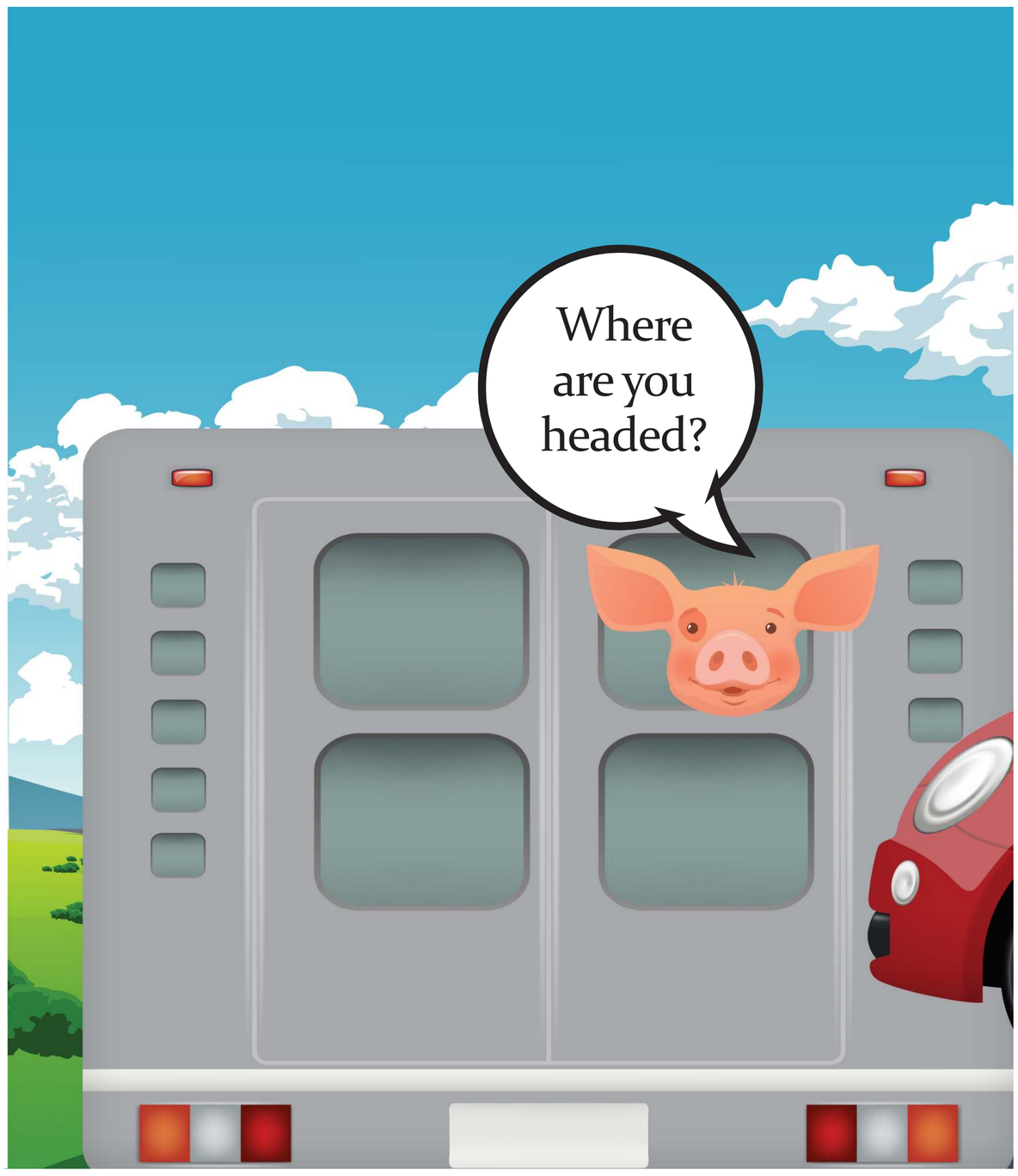

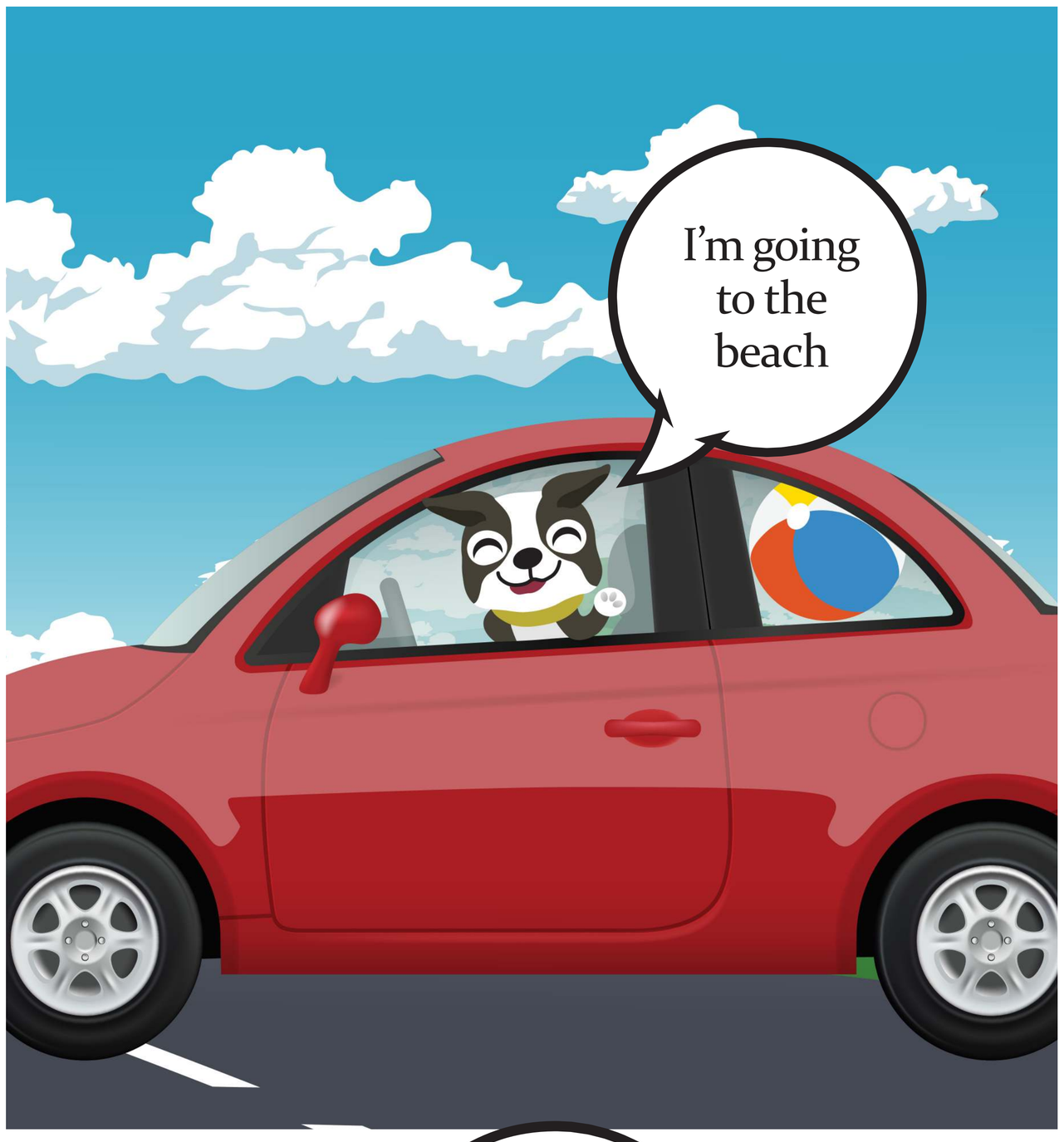

WWW.NHANIMALRIGHTS.ORG